

## Description

This support's manual contains information about how do it backup in NEOc

### 1. Backup in NEOc.

Enter to NEOc using:

USER: default

Password: 1234



Once Login, click the button "Search Devices".

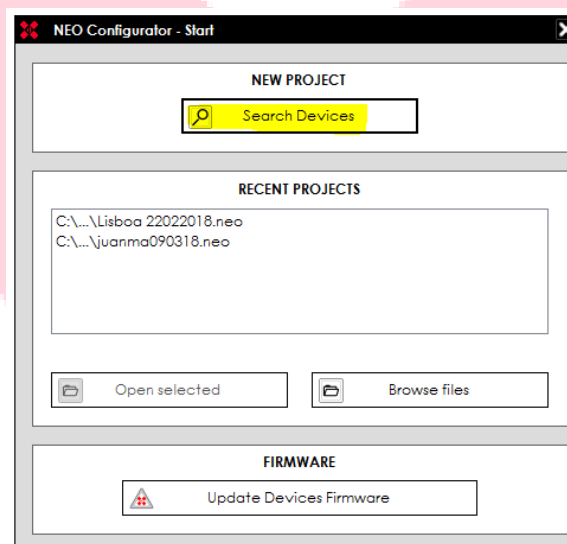

Select the device you need to update and click the button "Import System".

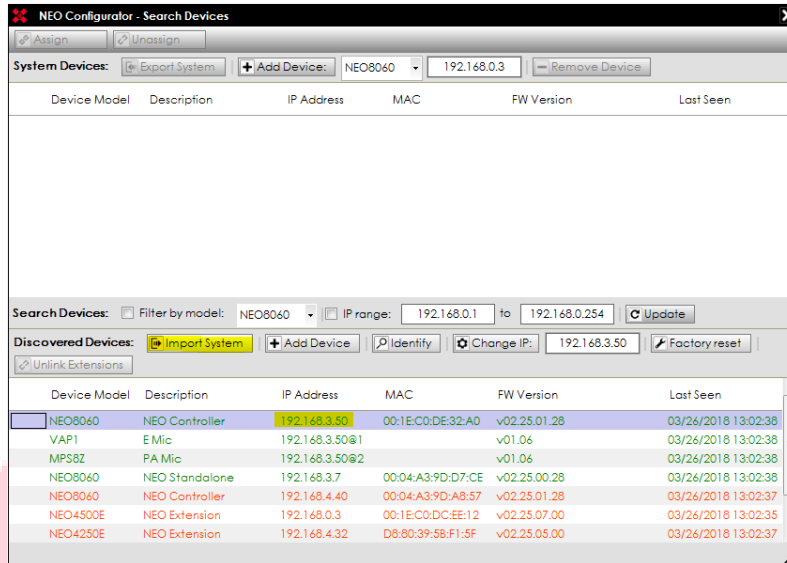

Press the button “Project” and “Save as...” to save the configuration.

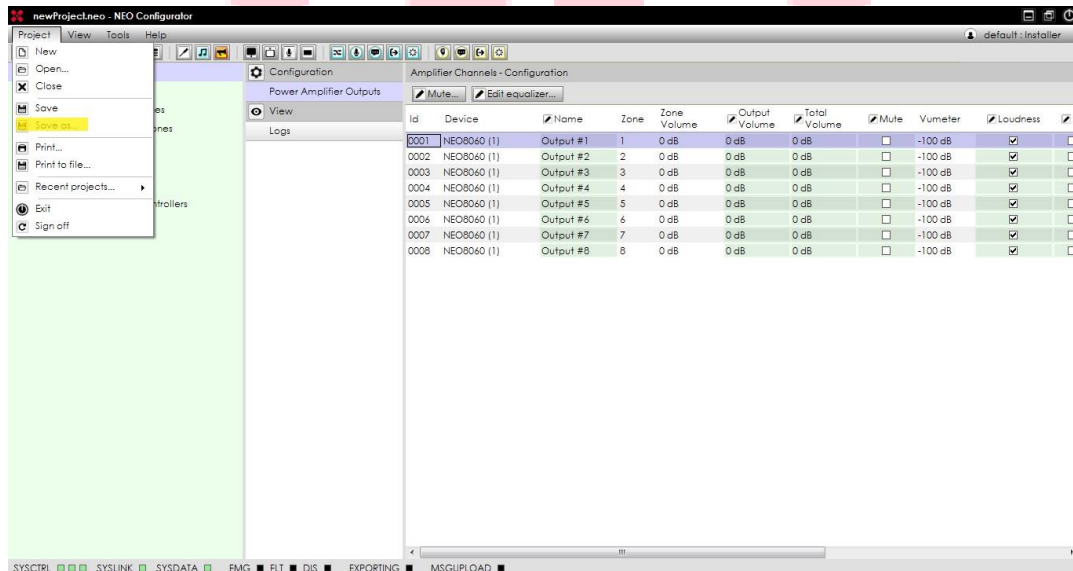

## 2. Load Backup.

Open the project backup.

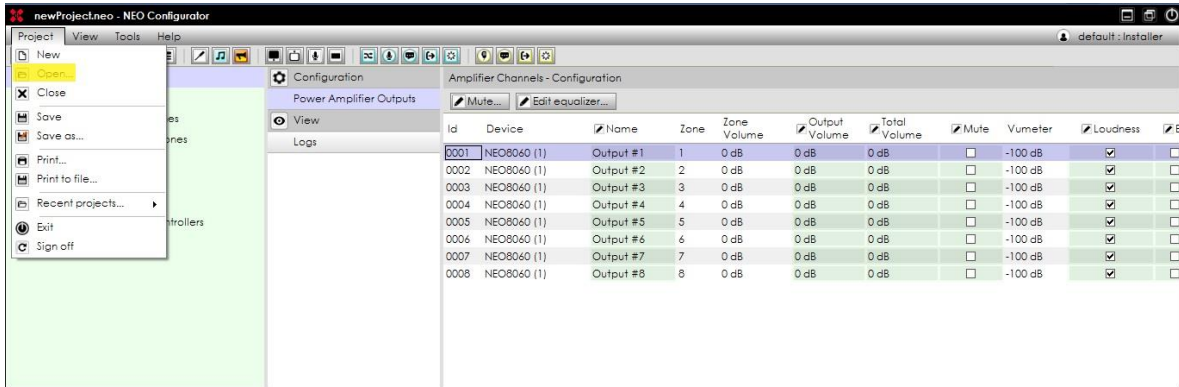

In the main window, click the button “Tools”, then “search devices”.

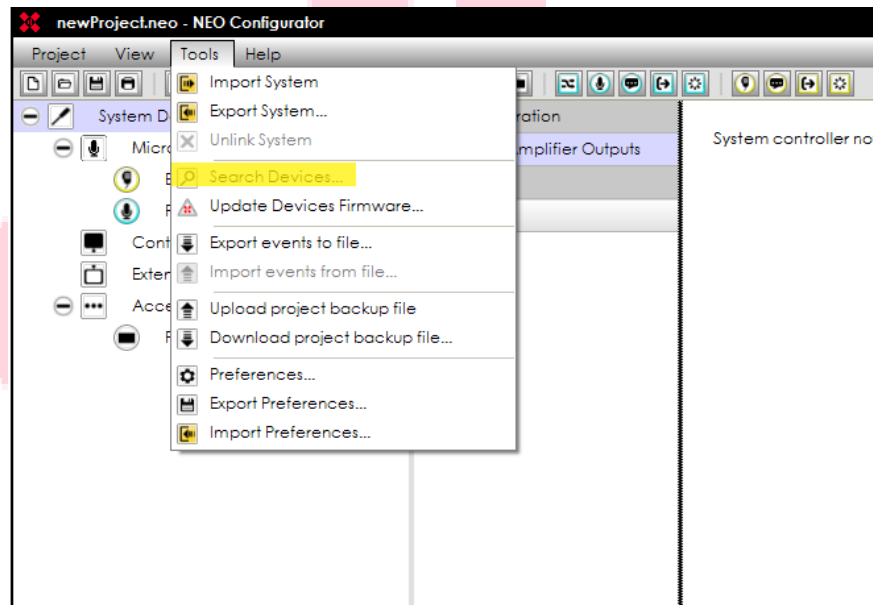

In the window “Search Devices”, click the button “Assign” with NEO Controller selected. After click “Export system”. The NEO will update the backup.

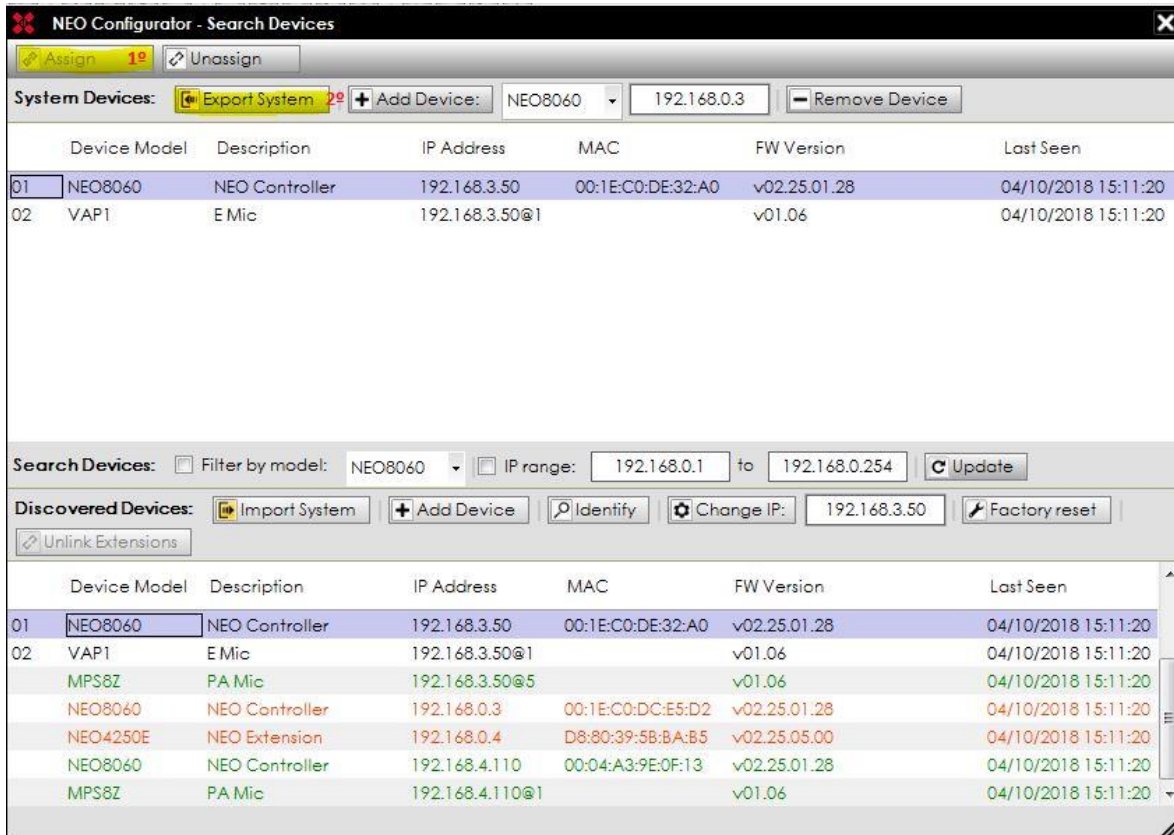

**System Devices:**

| Device Model | Description | IP Address     | MAC            | FW Version        | Last Seen           |                     |
|--------------|-------------|----------------|----------------|-------------------|---------------------|---------------------|
| 01           | NEO8060     | NEO Controller | 192.168.3.50   | 00:1E:C0:DE:32:A0 | v02.25.01.28        | 04/10/2018 15:11:20 |
| 02           | VAP1        | E Mic          | 192.168.3.50@1 | v01.06            | 04/10/2018 15:11:20 |                     |

**Discovered Devices:**

| Device Model | Description | IP Address     | MAC             | FW Version        | Last Seen           |                     |
|--------------|-------------|----------------|-----------------|-------------------|---------------------|---------------------|
| 01           | NEO8060     | NEO Controller | 192.168.3.50    | 00:1E:C0:DE:32:A0 | v02.25.01.28        | 04/10/2018 15:11:20 |
| 02           | VAP1        | E Mic          | 192.168.3.50@1  | v01.06            | 04/10/2018 15:11:20 |                     |
|              | MPS8Z       | PA Mic         | 192.168.3.50@5  | v01.06            | 04/10/2018 15:11:20 |                     |
|              | NEO8060     | NEO Controller | 192.168.0.3     | 00:1E:C0:DC:E5:D2 | v02.25.01.28        | 04/10/2018 15:11:20 |
|              | NEO4250E    | NEO Extension  | 192.168.0.4     | D8:80:39:5B:BA:B5 | v02.25.05.00        | 04/10/2018 15:11:20 |
|              | NEO8060     | NEO Controller | 192.168.4.110   | 00:04:A3:9E:0F:13 | v02.25.01.28        | 04/10/2018 15:11:20 |
|              | MPS8Z       | PA Mic         | 192.168.4.110@1 | v01.06            | 04/10/2018 15:11:20 |                     |

Please contact with LDA Support Department for any information

[support@lda-audiotech.com](mailto:support@lda-audiotech.com)